

NOTA

- categoria de importanta a constructiei este D, conf. HGR 766/97;
- clasa de importanta este IV cu $\gamma_i=0.8$ -conf STAS 10100/75 si P100/2/2006
- zona seismica cu $a_g=0.28$ si $T_c=1.6\text{sec}$;

- inainte de turnarea betonului in fundatii va fi chemat proiectantul de specialitate geotehnician;
- ultimul strat de sapatura, in grosime de 10 cm, se va indeparta manual,numai cu putin timp inainte de turnarea betonului de egalizare C4/5;
- umpluturile se vor executa cu pamantul obtinut din sapaturi.

In cazul unei perioade calde, pamantul se va marunti,se va aterne in straturi de 10-15cm grosime, se va stropi cu apa si se va compacta manual

VERIFICATOR/EXPERT	NUME	SEMNATURA	CERINTA	REFERAT/EXPERTIZA	NUMAR/DATE
SC AUM SRL BUZAU J10/2522/1992	Beneficiar: EA CAMPUS CORPORATION SRL BUZAU				38 2018
Sef proiect: arh. Mares Aurelian	Proiect: CAMIN STUDENTESC P+3E				
Proiectat: ing. Onet Avram	str. Hangarului nr. 6, Buzau				
Verificat: ing. Onet Avram	1:100		PLAN FUNDATII		R1

DETALIU ①

L=45.00ml

PLACĂ BETON ARMAT 10 cm + # Ø6/20XØ6/20
HARTIE KRAFT SAU FOLIE POLIETILANA
TERMOIZOLATIE PEX - 5cm
STRAT PIETRIS - 10cm
UMPLUTURA PAMANT GC97%

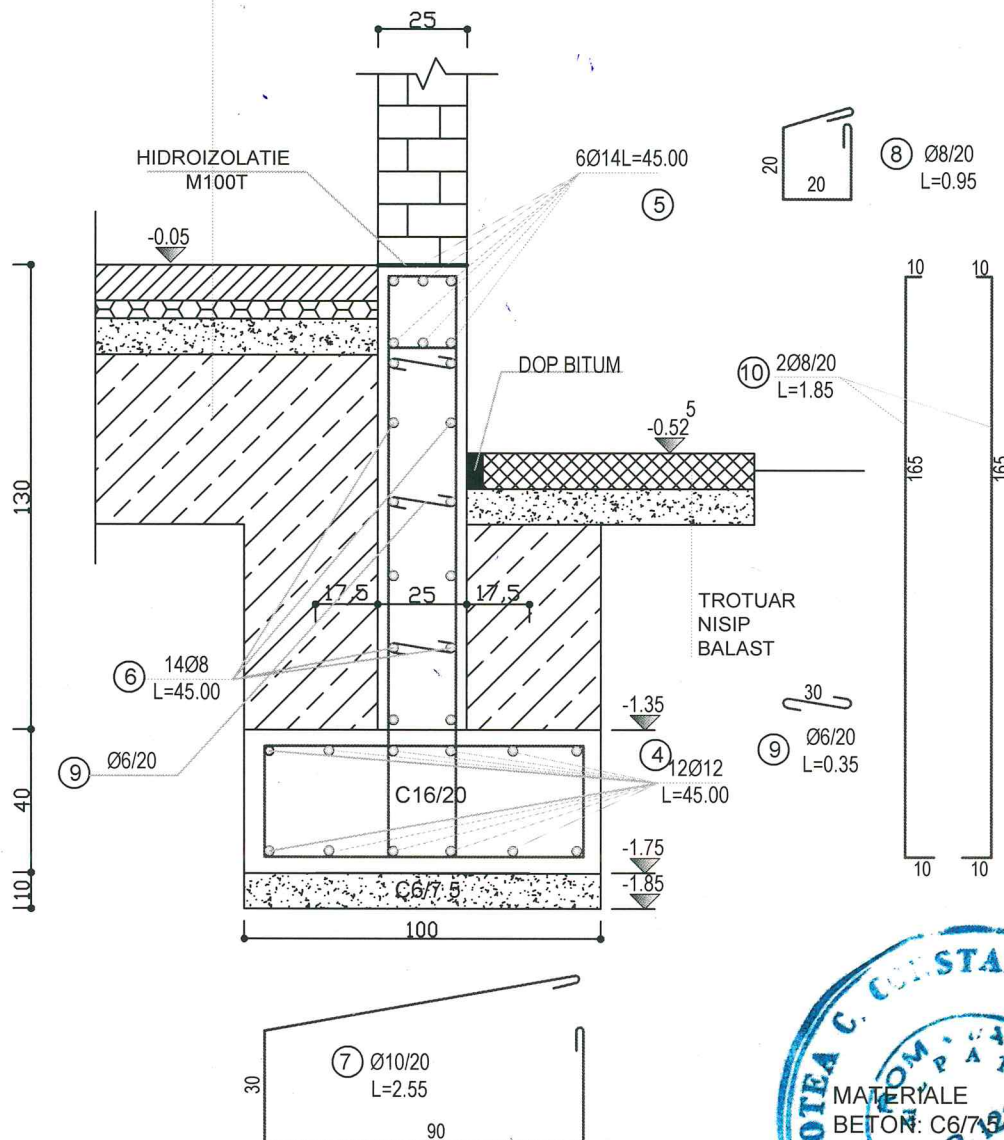

VERIFICATOR/EXPERT	NUME	SEMNATURA	CERINTA	REFERAT/EXPERTIZA	NUMAR/DATE
SC AUM SRL BUZAU J10/2522/1992	Beneficiar: EA CAMPUS CORPORATION SRL BUZAU				38 2018
Sef proiect: arh. Mares Aurelian	Proiect: CAMIN STUDENTESC P+3E str. Hangarului nr. 6, Buzau				
Proiectat: ing. Onel Avram	1:20			DETALIU 1 DE FUNDATII	R2
Verificat: ing. Onel Avram					

DETALIU ②

L=24.00ml

PLACA BETON ARMAT 10 cm+ \varnothing 6/20X \varnothing 6/20
HARTIE KRAFT SAU FOLIE POLIETILANA
TERMOIZOLATIE PEX - 5cm
STRAT PIETRIS - 10cm
UMPLUTURA PAMANT GC97%

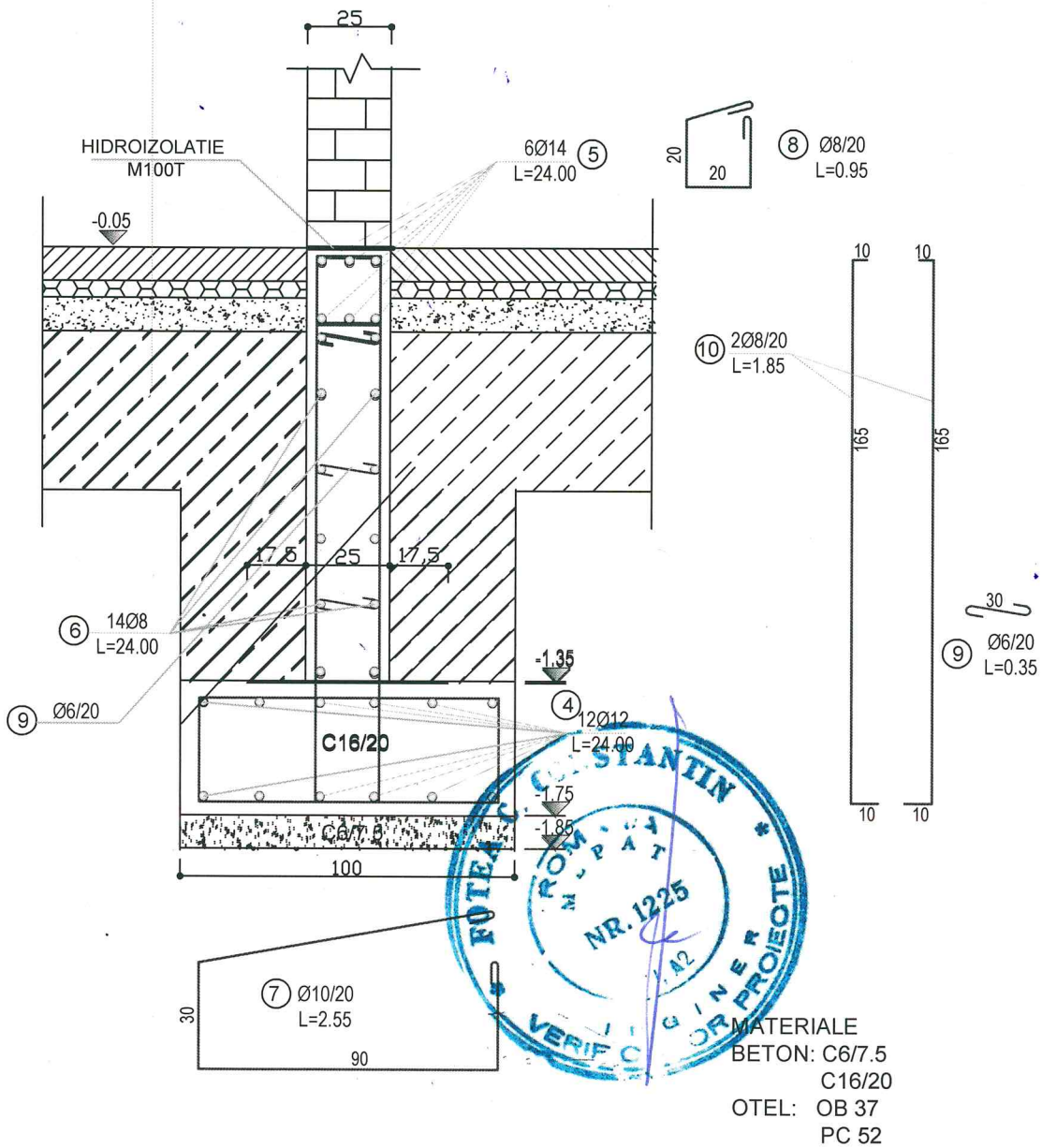

VERIFICATOR/EXPERT	NUME	SEMNATURA	CERINTA	REFERAT/EXPERTIZA	NUMAR/DATA
SC AUM SRL BUZAU J10/2522/1992	Beneficiar: EA CAMPUS CORPORATION SRL BUZAU				38
Proiect: CAMIN STUDENTESC P+3E str. Hangarului nr. 6, Buzau					2018
Sef proiect: arh. Mares Aurelian	15/07/20	DETALIU 2 DE FUNDATII			R3
Proiectat: ing. Onet Avram					
Verificat: ing. Onet Avram					

DETALIU 3

L=10.50ml

PLACA BETON ARMAT 10 cm + # Ø6/20XØ6/20
HARTIE KRAFT SAU FOLIE POLIETILANA
TERMOIZOLATIE PEX - 5cm
STRAT PIETRIS - 10cm
UMPLUTURA PAMANT GC97%

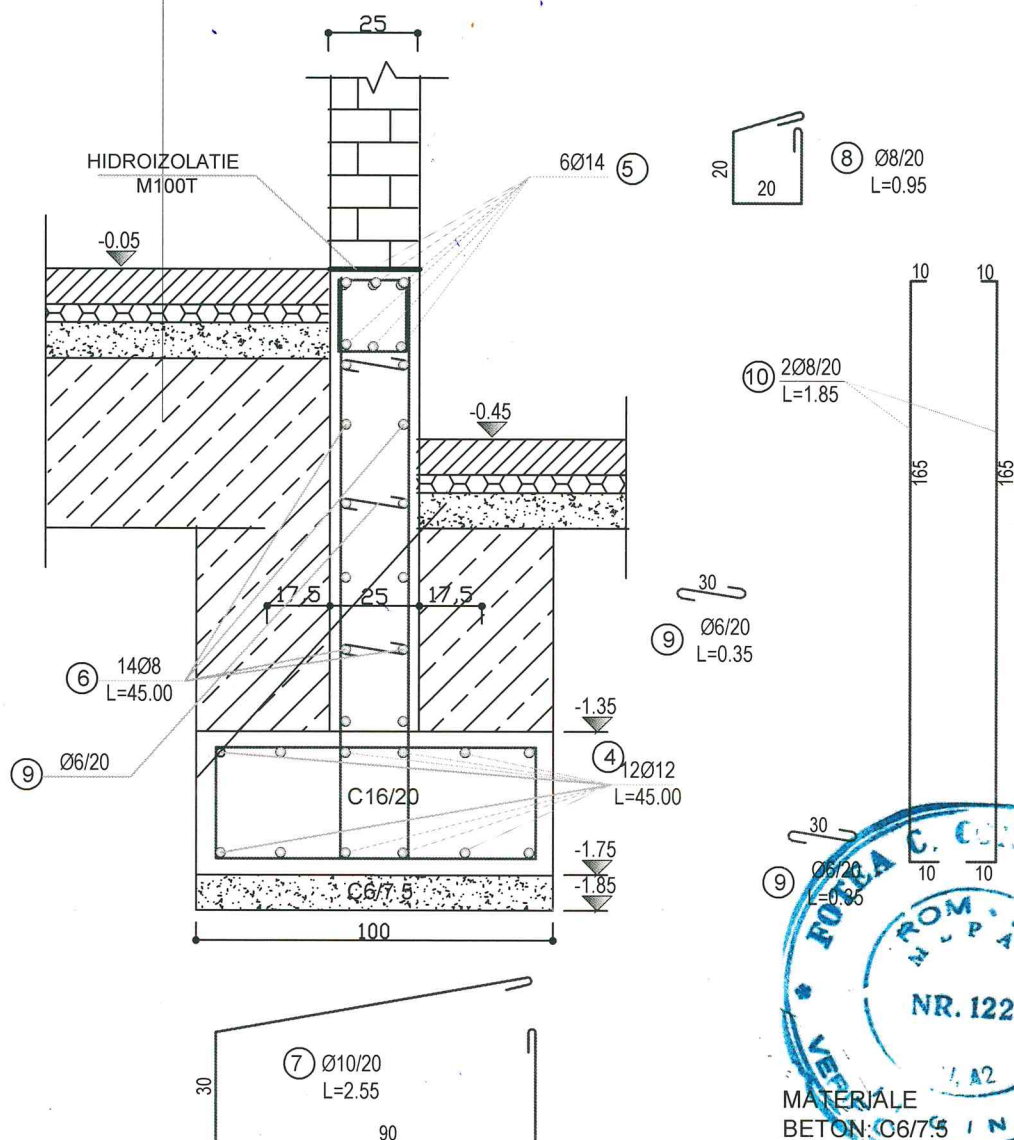

MATERIALE
BETON: C6/7.5
C16/20
OTEL: OB 37
PC 52

VERIFICATOR/EXPERT	NUME	SEMNATURA	CERINTA	REFERAT/EXPERTIZA	NUMAR/DATE
SC AUM SRL BUZAU J10/2522/1992	Beneficiar: EA CAMPUS CORPORATION SRL BUZAU				38 2018
Sef proiect: arh. Mares Aurelian	Proiect: CAMIN STUDENTESC P+3E				
Proiectat: ing. Oneț Avram	str. Hangarului nr. 6, Buzau				
Verificat: ing. Oneț Avram	1:20			DETALIU 3 DE FUNDATII	R4

DETALIU 5 L=10.60ml

PLACA BETON ARMAT 10 cm+ # Ø6/20XØ6/20
HARTIE KRAFT SAU FOLIE POLIETILANA
TERMOIZOLATIE PEX - 5cm
STRAT PIETRIS - 10cm
UMPLUTURA PAMANT GC97%

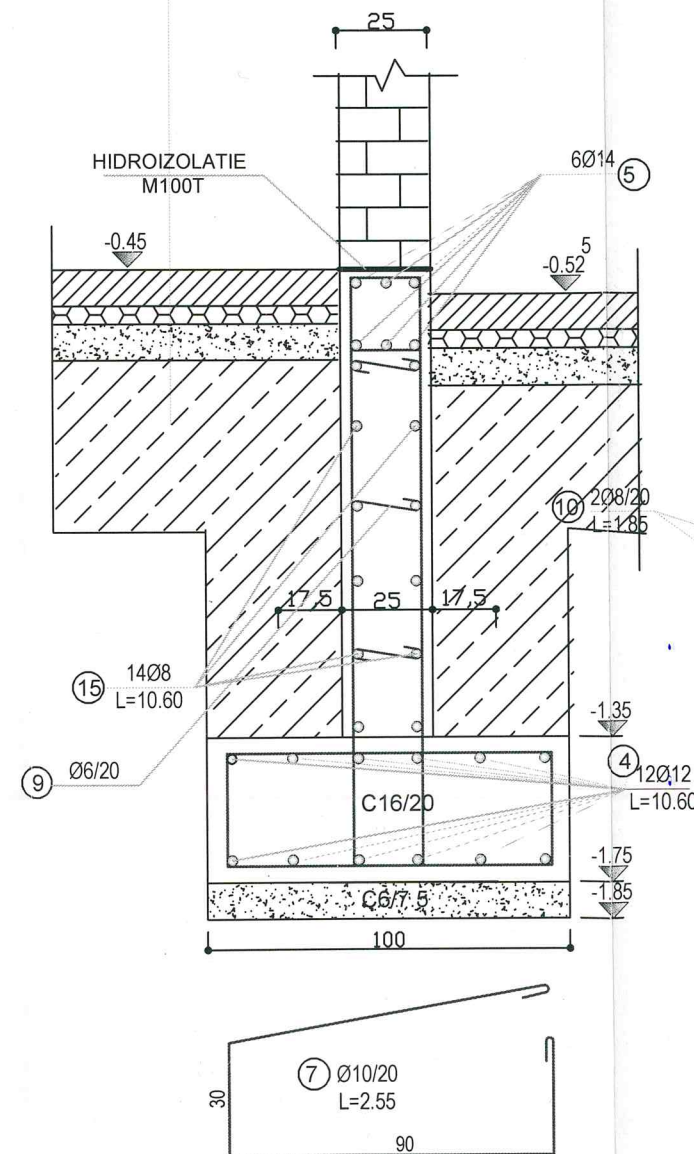

DETALIU 6 L=5.25ml

PLACA BETON ARMAT 10 cm+ # Ø6/20XØ6/20
HARTIE KRAFT SAU FOLIE POLIETILANA
TERMOIZOLATIE PEX - 5cm
STRAT PIETRIS - 10cm
UMPLUTURA PAMANT GC97%

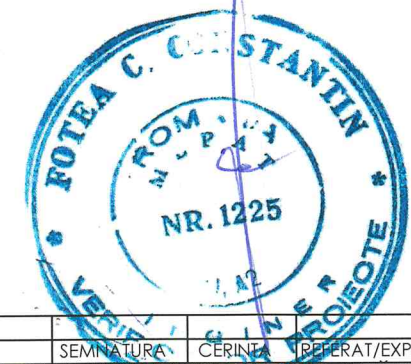
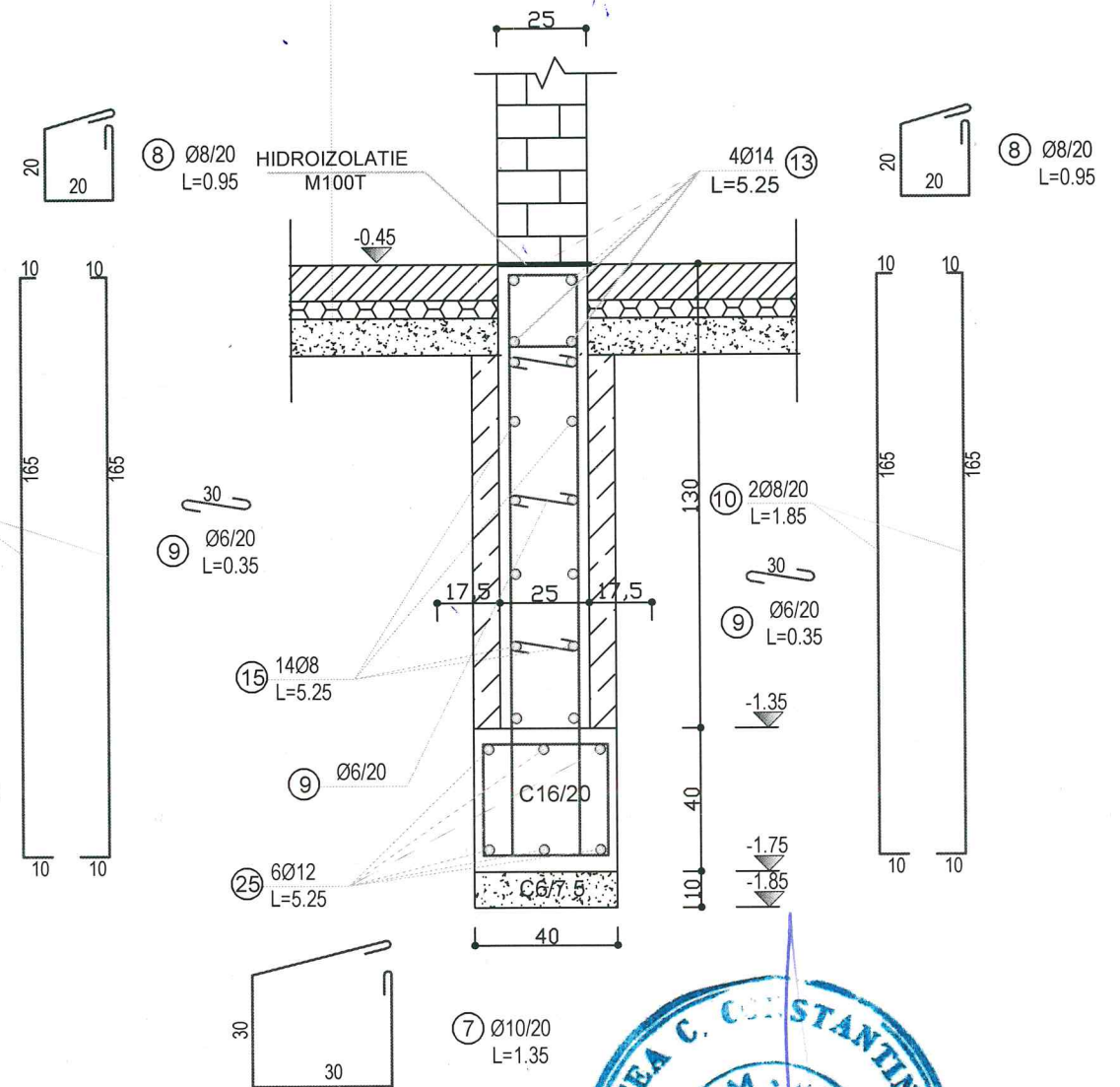

MATERIALE
BETON: C6/7.5
C16/20
OTEL: OB 37
PC 52

VERIFICATOR/EXPERT	NUME	SEMNATURA	CERINTE	REFERAT/EXPERTIZA	NUMAR/DATE
SC AUM SRL BUZAU J10/2522/1992	Beneficiar: EA CAMPUS CORPORATION SRL BUZAU			Proiect: CAMIN STUDENTESC P+3E str. Hangarului nr. 6, Buzau	38 2018
Sef proiect: arh. Mares Aurelian Proiectat: ing. Onet Avram Verificat: ing. Onet Avram	1:20			DETALIU 5 DE FUNDATII SAMBURI BETON	R5

DETALIU 4

6Ø14 (13)

150 30 30

-0.05

17.5 25 17.5

14Ø8 L=45.00 (6)

Ø6/20 (9)

C16/20

12Ø12 L=45.00 (4)

-1.35

-1.75

-1.85

100

Ø10/20 L=1.00 (13)

50

Ø10/15 L=2.15 (17)

75

20

Ø10/15 L=2.50 (18)

105

20

30

Ø10/20 L=1.75 (7)

90

MATERIALE

 (8) Ø8/20
 L=0.95

⑩ 2Ø8/20
L=1.85

Two identical rectangles are shown side-by-side. Each rectangle has a width of 10 and a height of 165. The width is labeled at the bottom, and the height is labeled on the left side.



VERIFICATOR/EXPERT		NUME	SEMNATURA	CERINTA	REFERAT/EXPERTIZA	NUMAR/DATA
SC AUM SRL BUZAU J10/2522/1992		Beneficiar: EA CAMPUS CORPORATION SRL BUZAU				38 2018
Proiect: CAMIN STUDENTESC P+3E str. Hangerului nr. 6, Buzau						
Sef proiect: arh. Mares Aurelian		1:20	DETALIU 4 DE FUNDATII			R6
Proiectat: ing. Onet Avram						
Verificat: ing. Onet Avram						